

Parliamentary and Health Service Ombudsman

Organogram

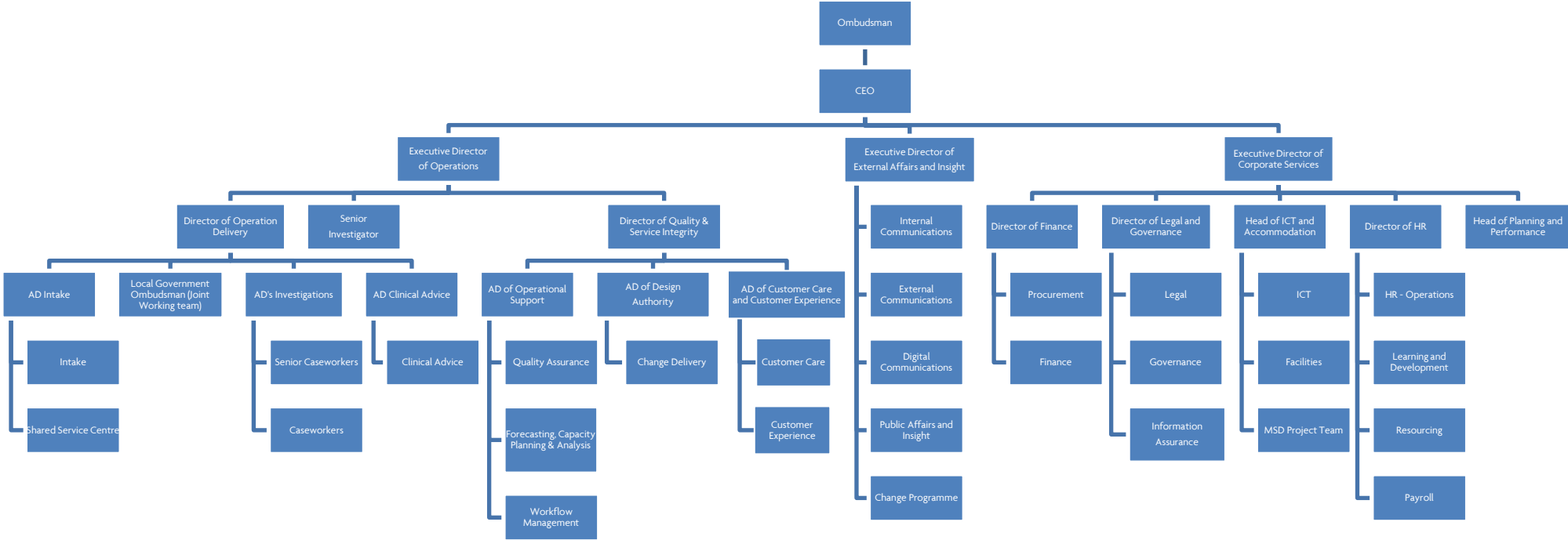

Senior Structure

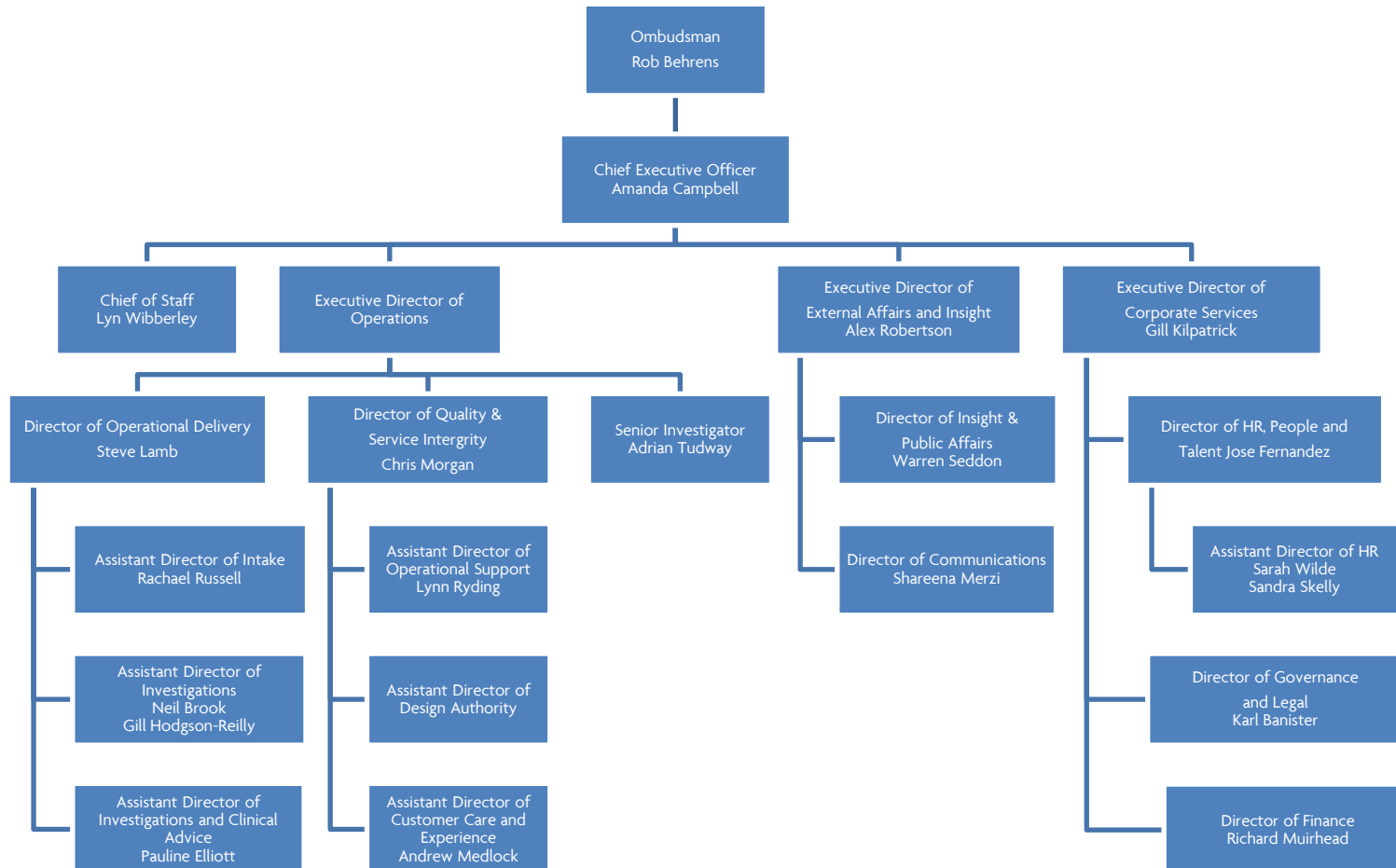

Operations Senior Management Structure

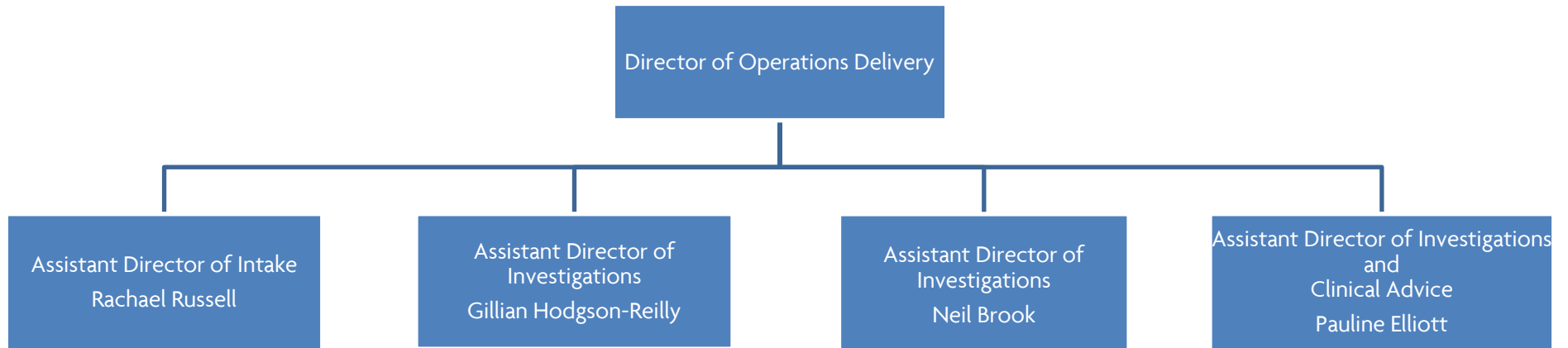

Intake Structure

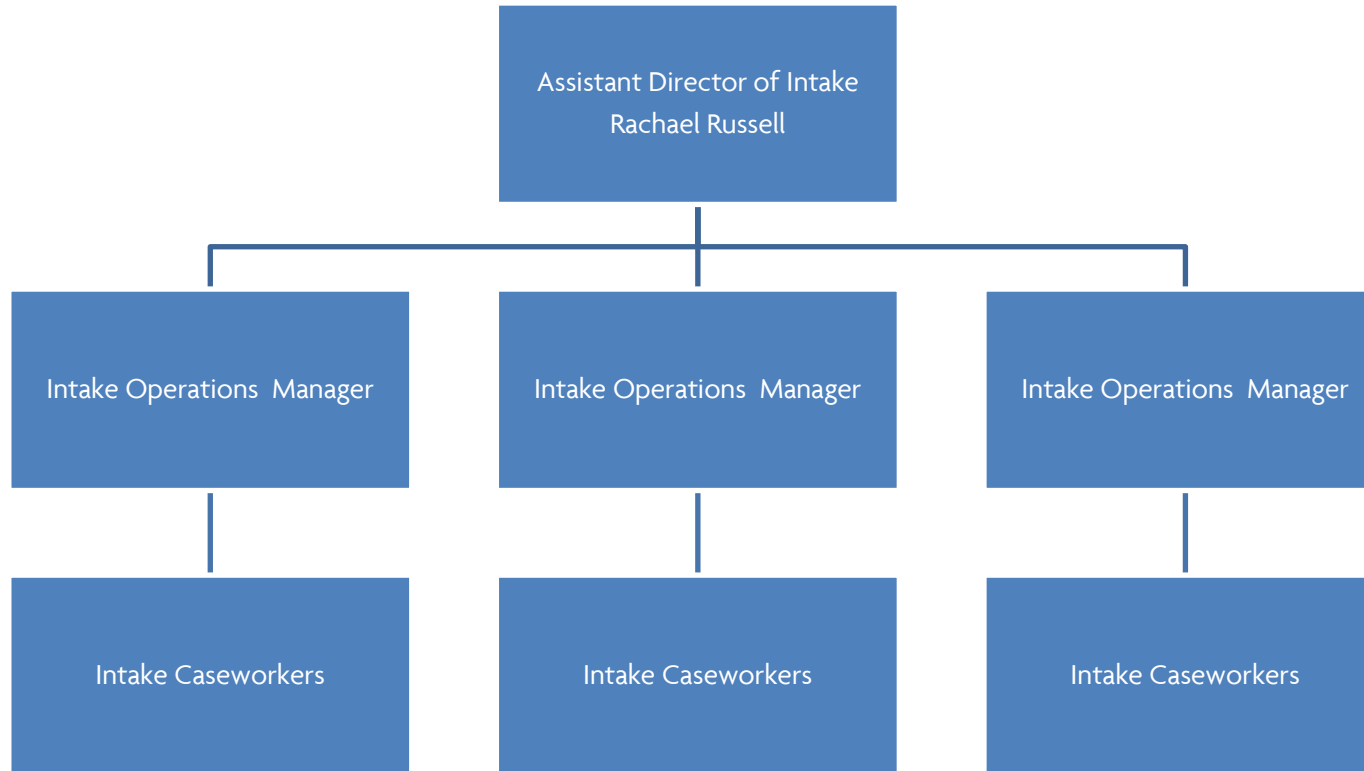

Shared Service Centre Structure

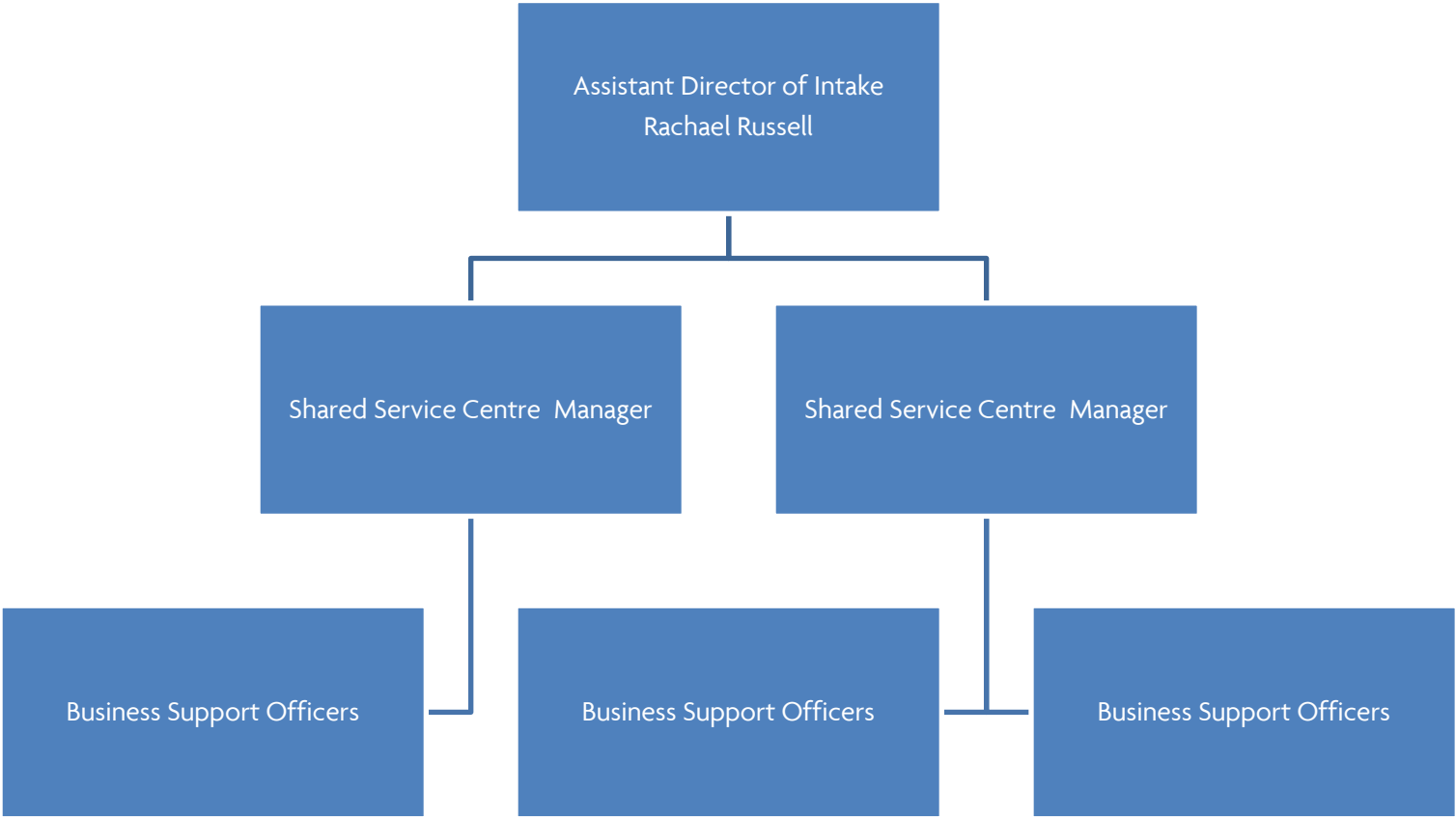

Senior Caseworker Team Structure

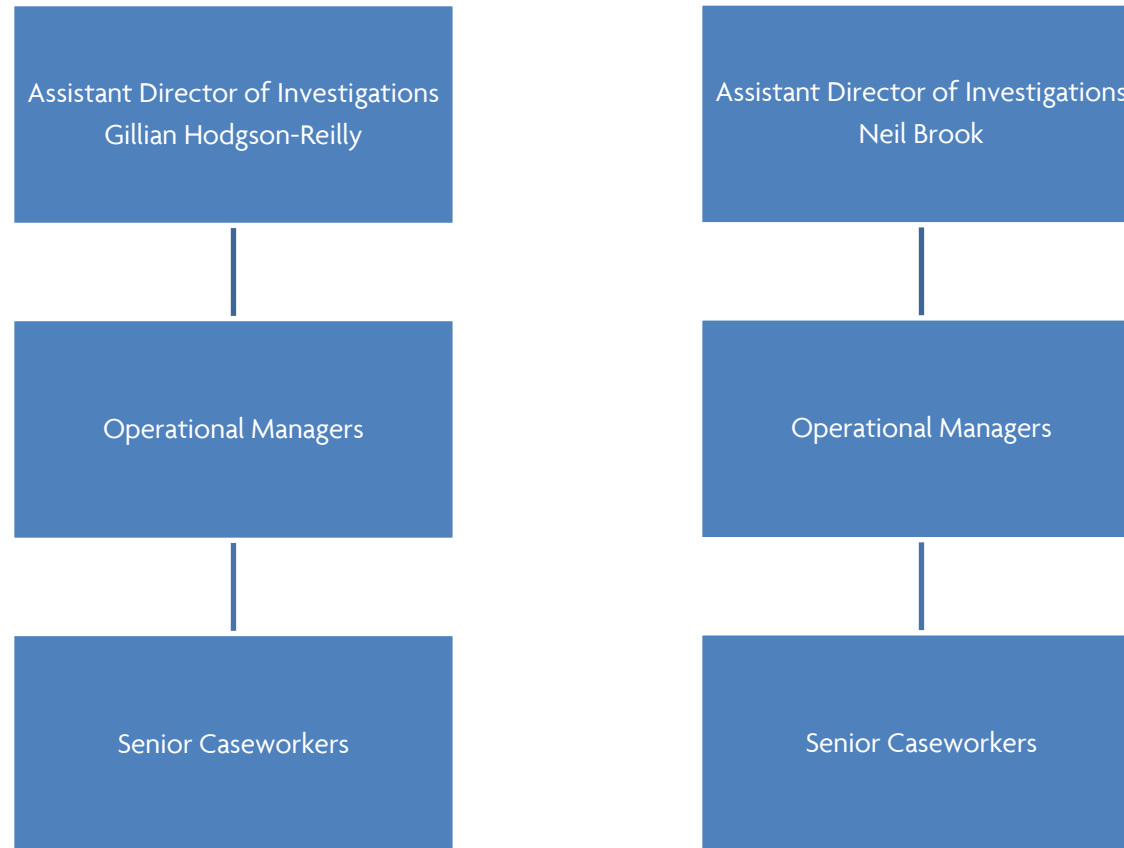

Caseworker Team Structure



Senior Investigation and Senior Caseworker Team Structure

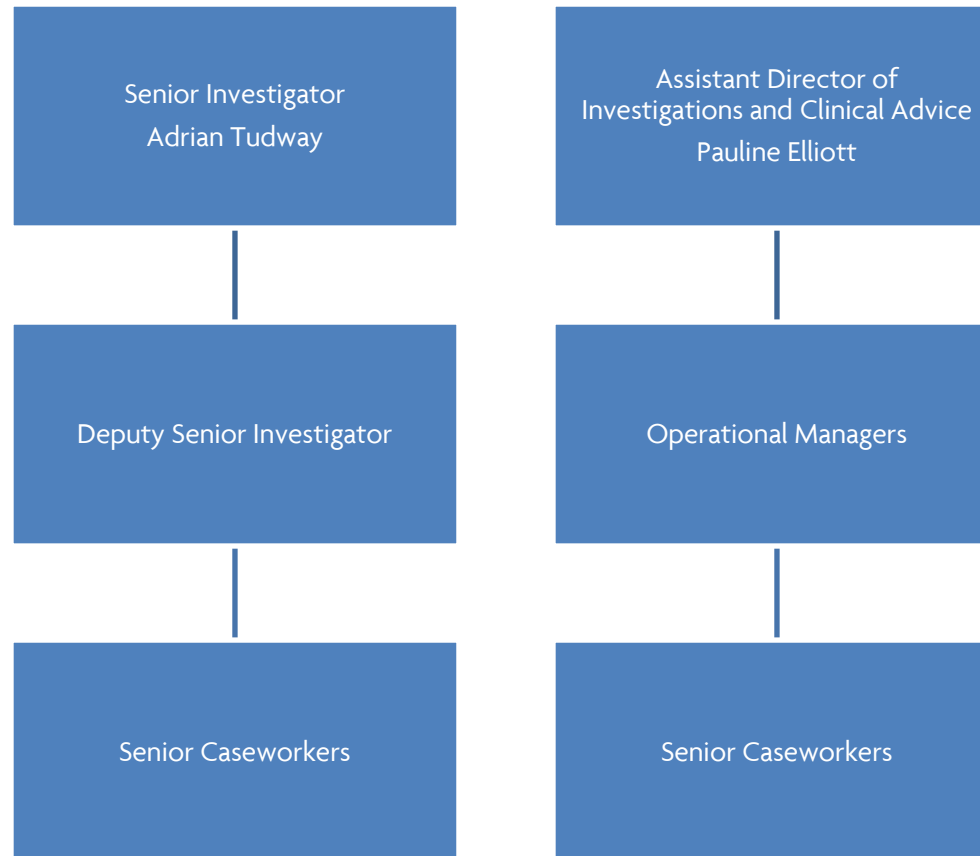

Operations Support Senior Management Structure



Customer Experience Structure

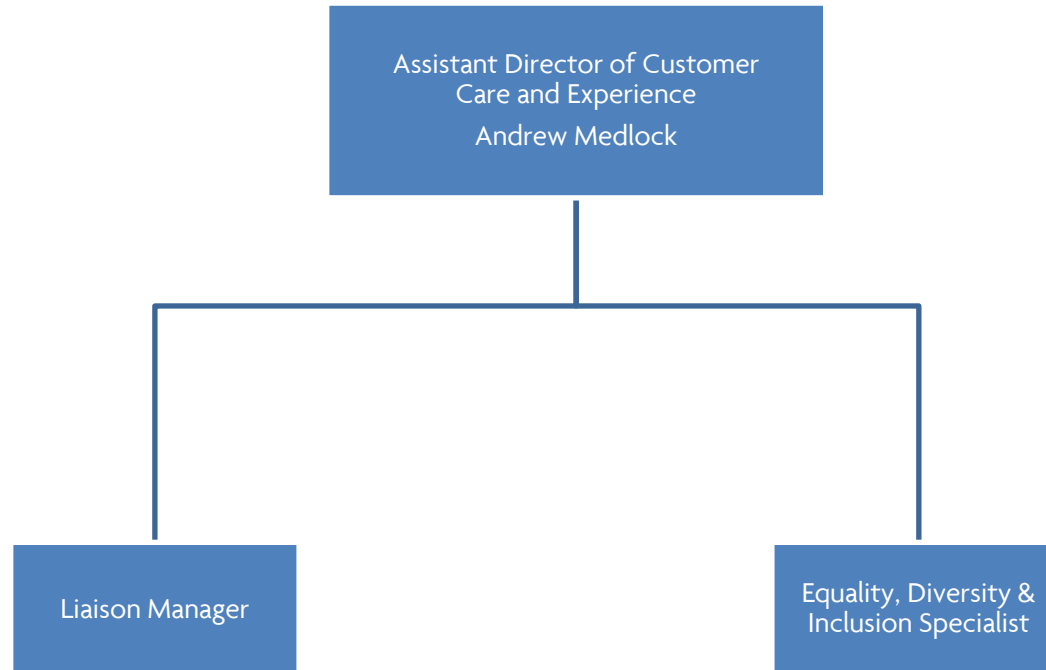

Customer Care Team Structure

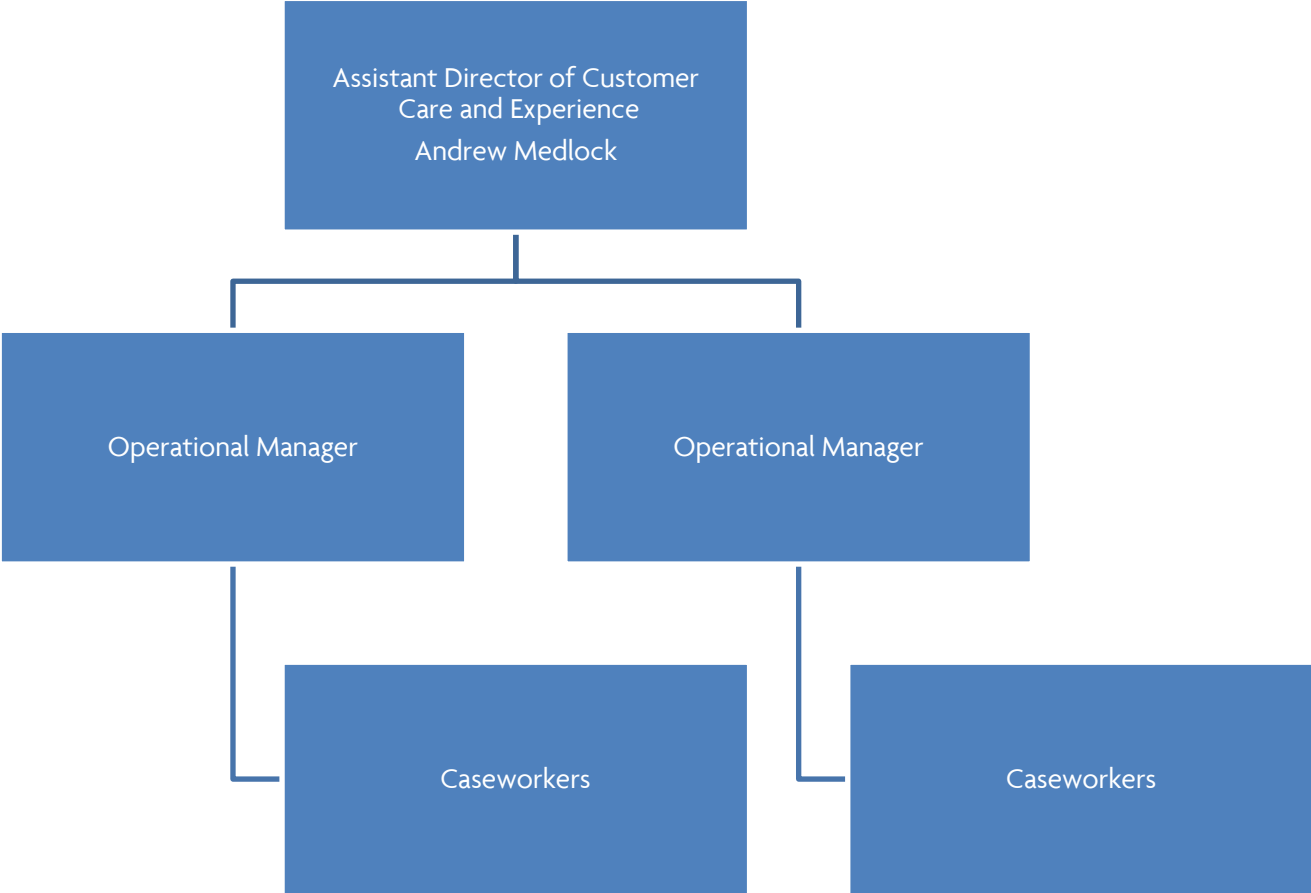

Design Authority Team Structure

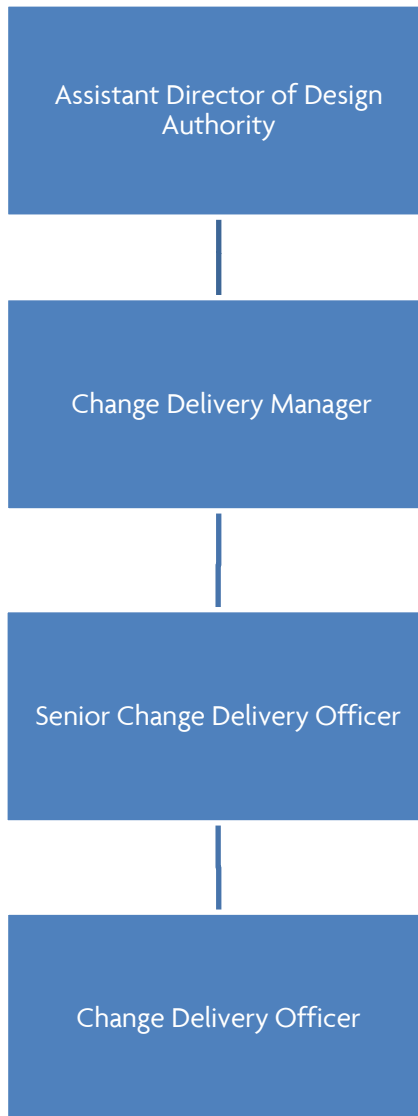

Quality Assurance Team Structure

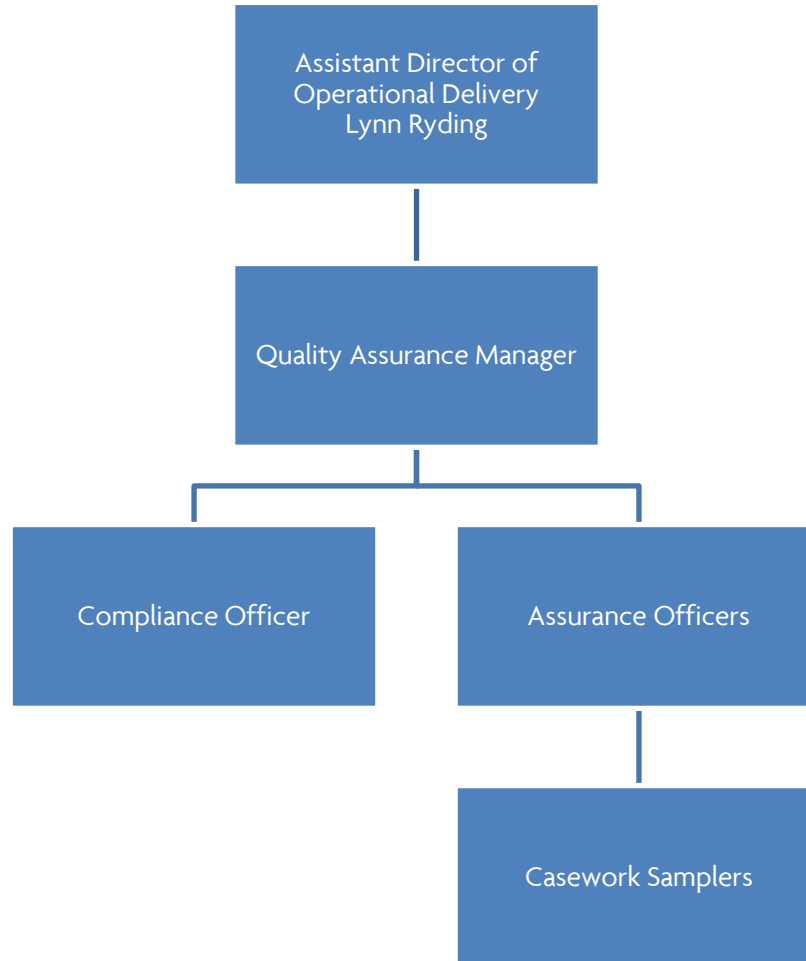

Forecasting, Capacity Planning & Analysis Team Structure

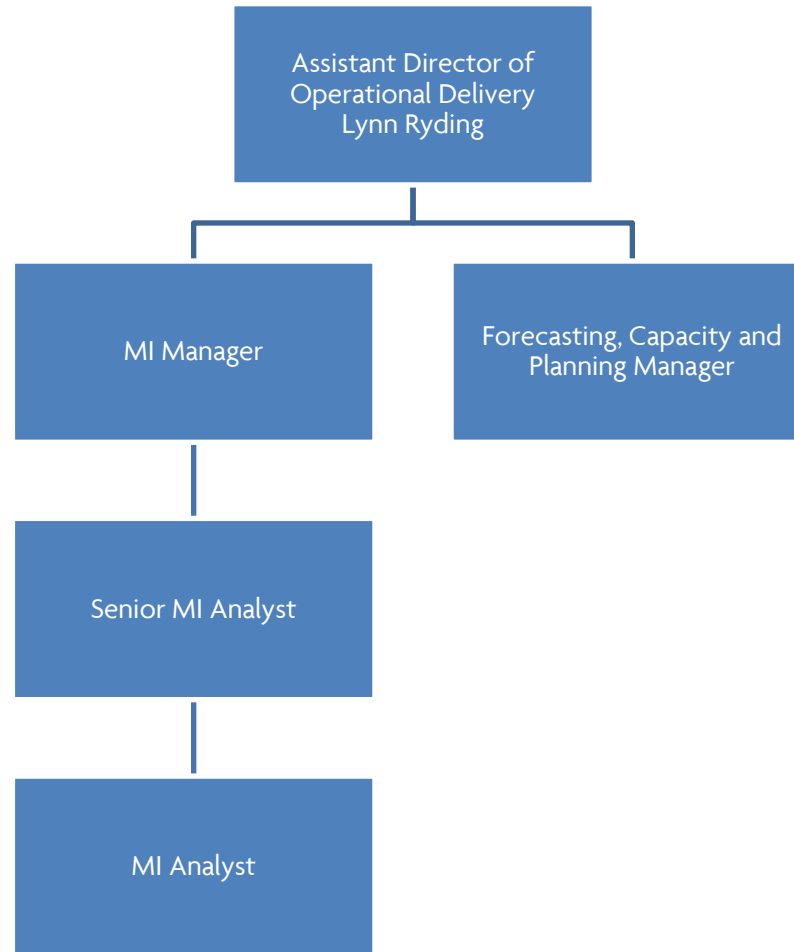

Workflow Management Team Structure

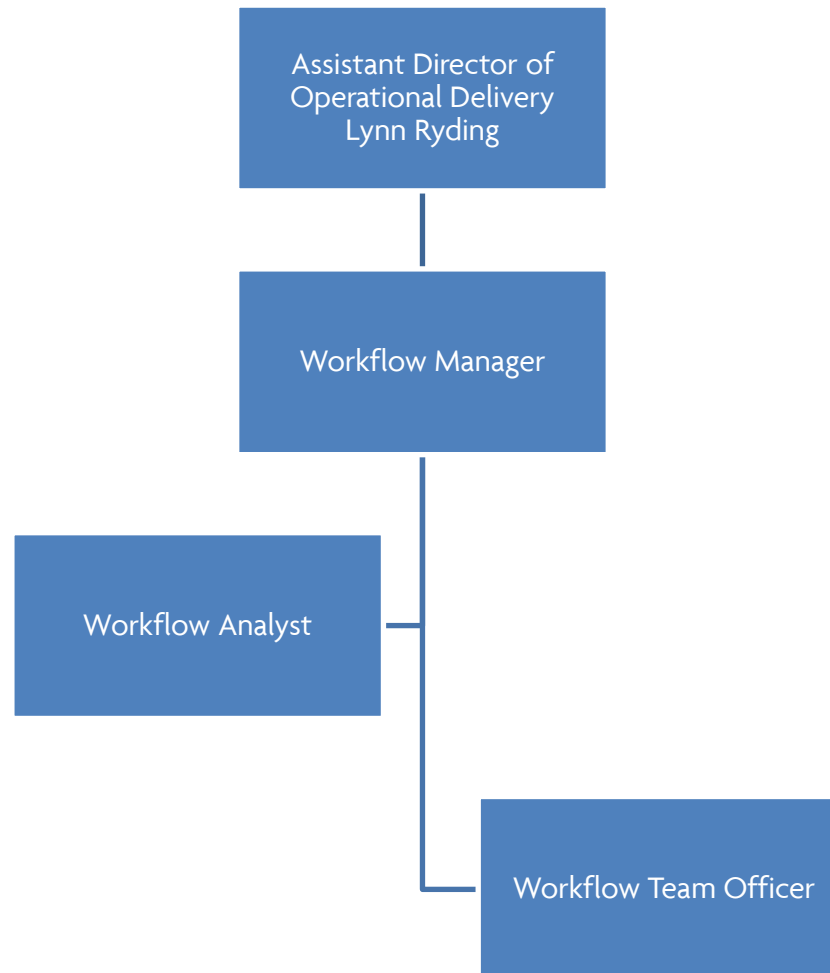

Clinical Advice Team Structure

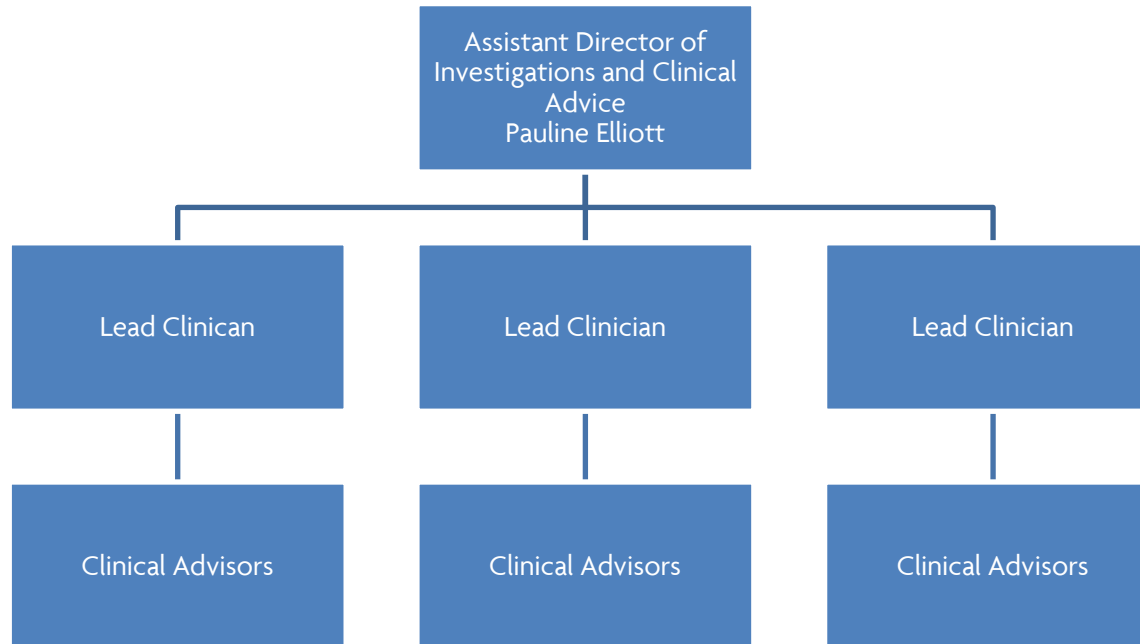

Local Government Ombudsman (Joint Working Team)

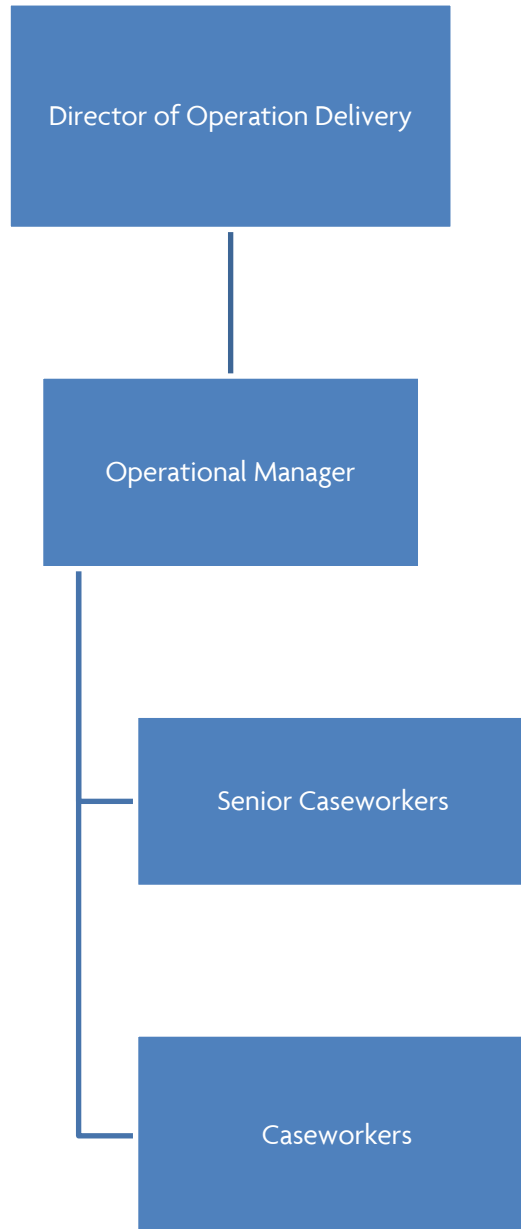

Executive Team

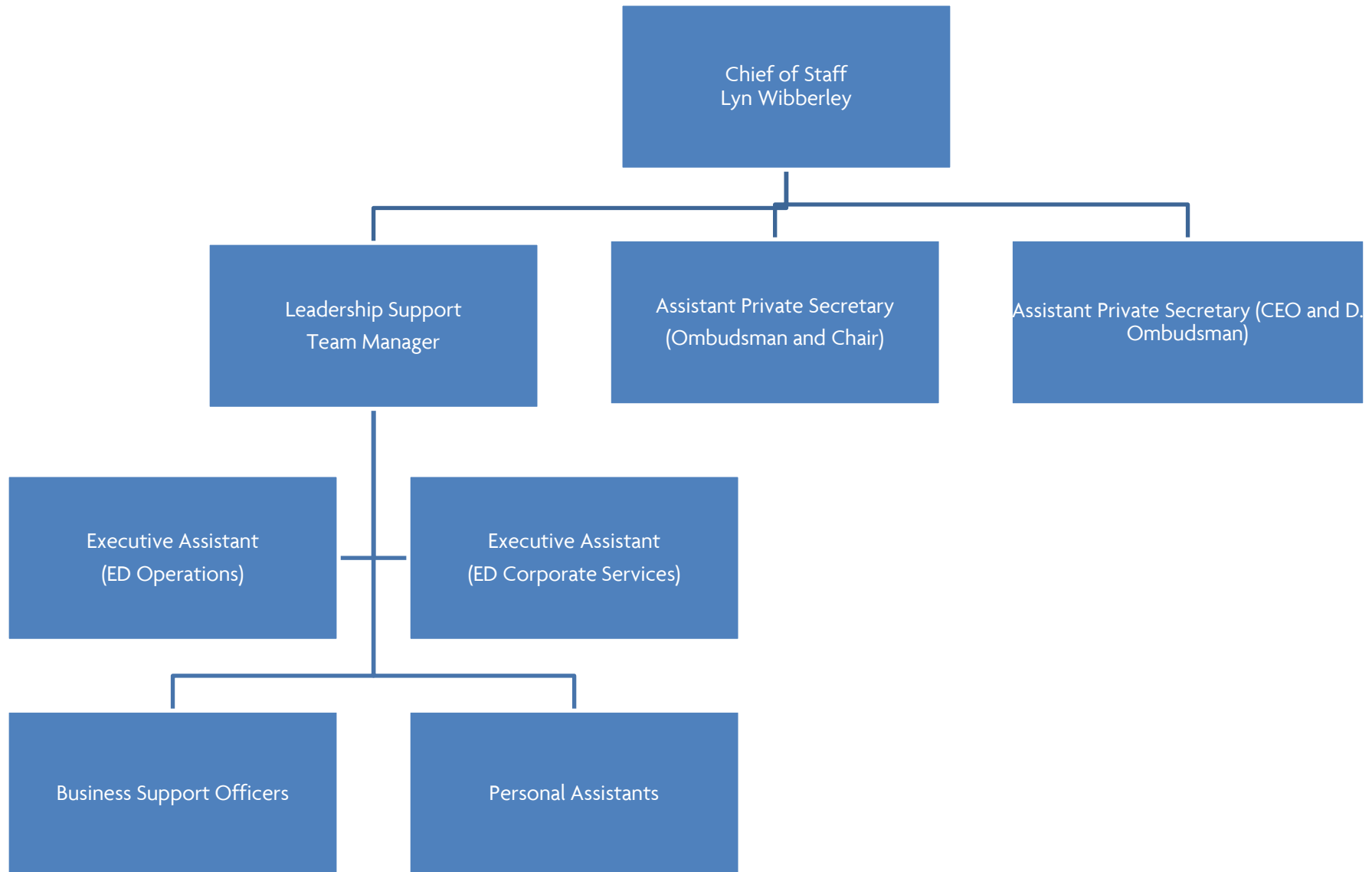

As of 09/01/2018

External Affairs and Insight

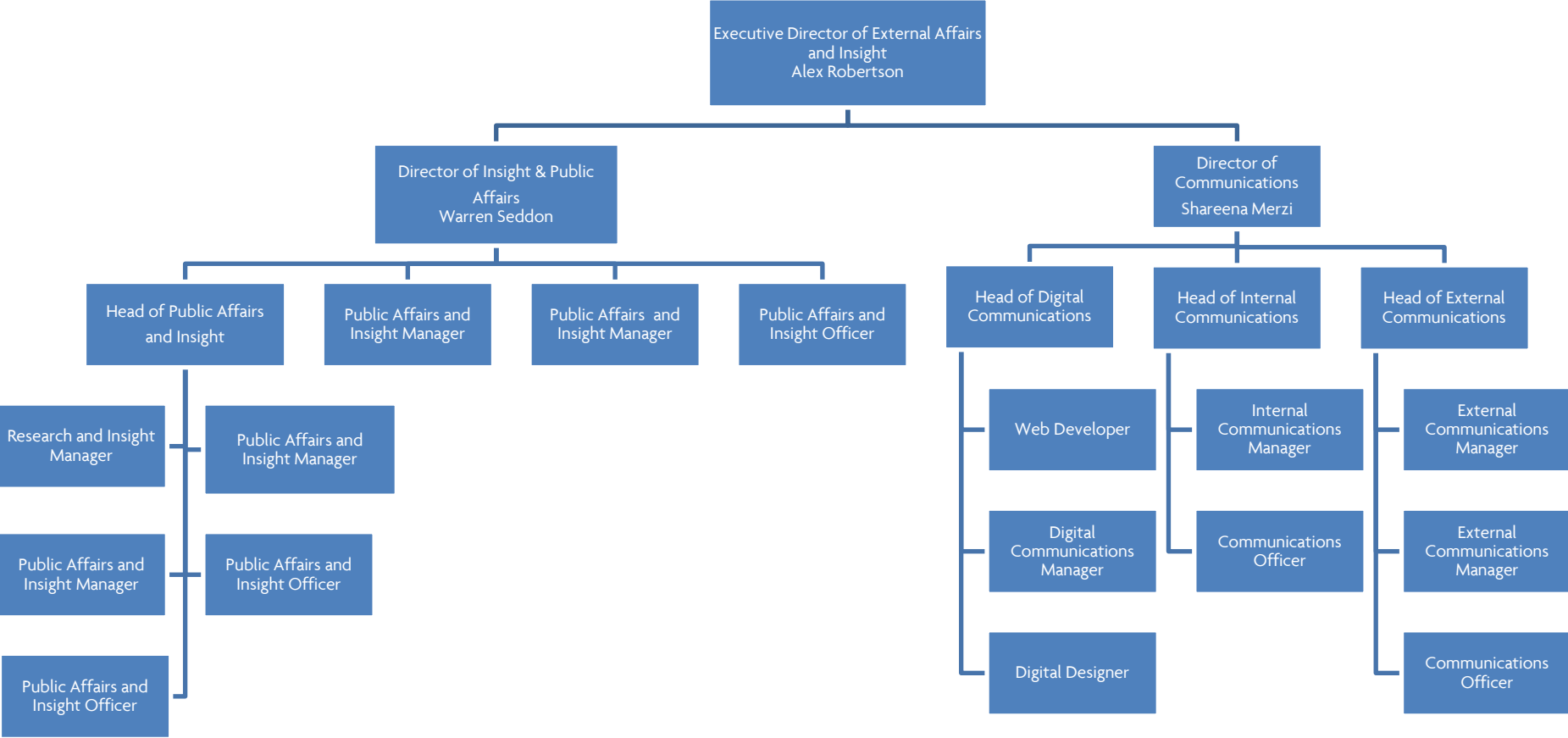

Change Programme Office

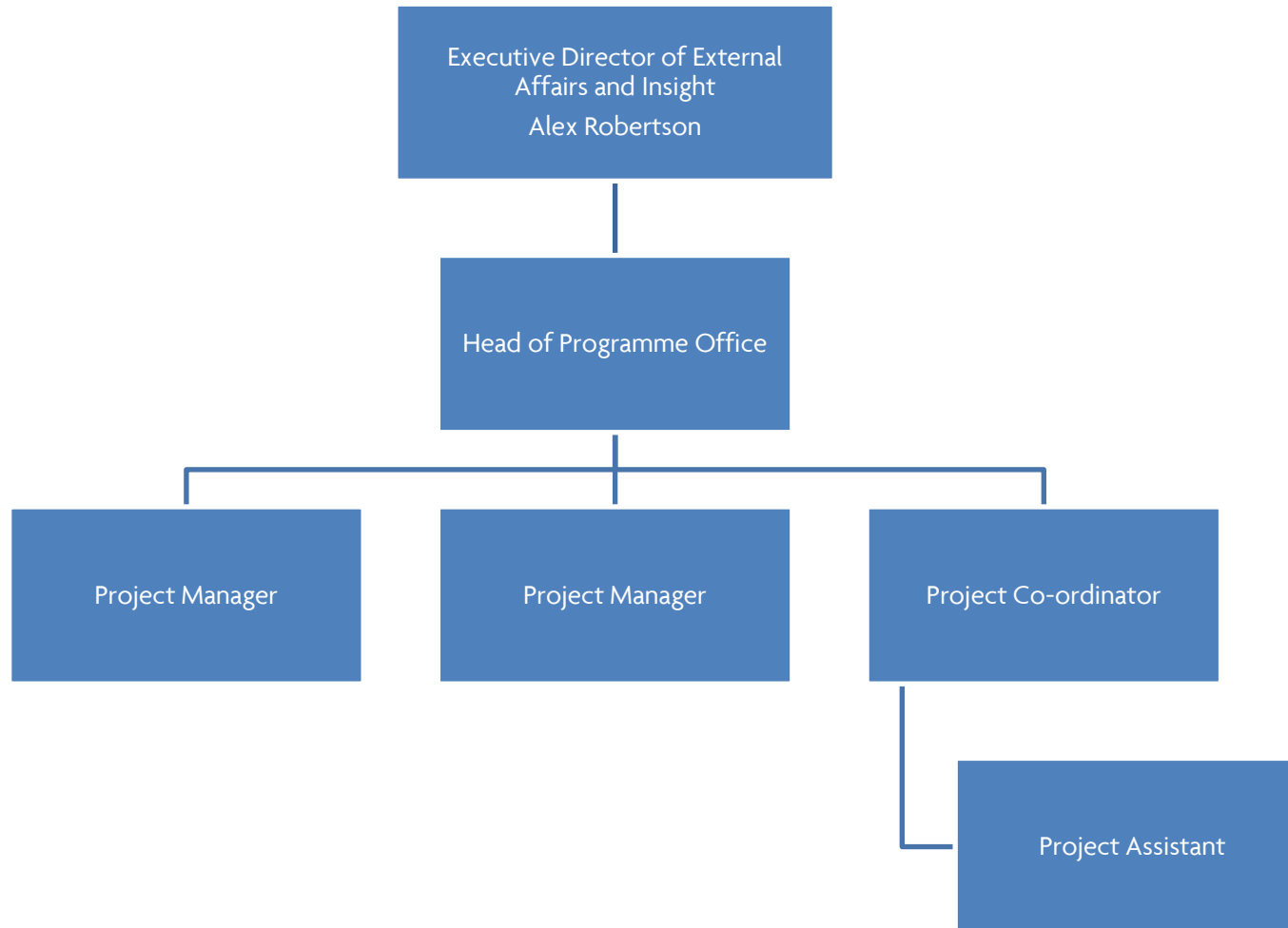

ICT and Accommodation

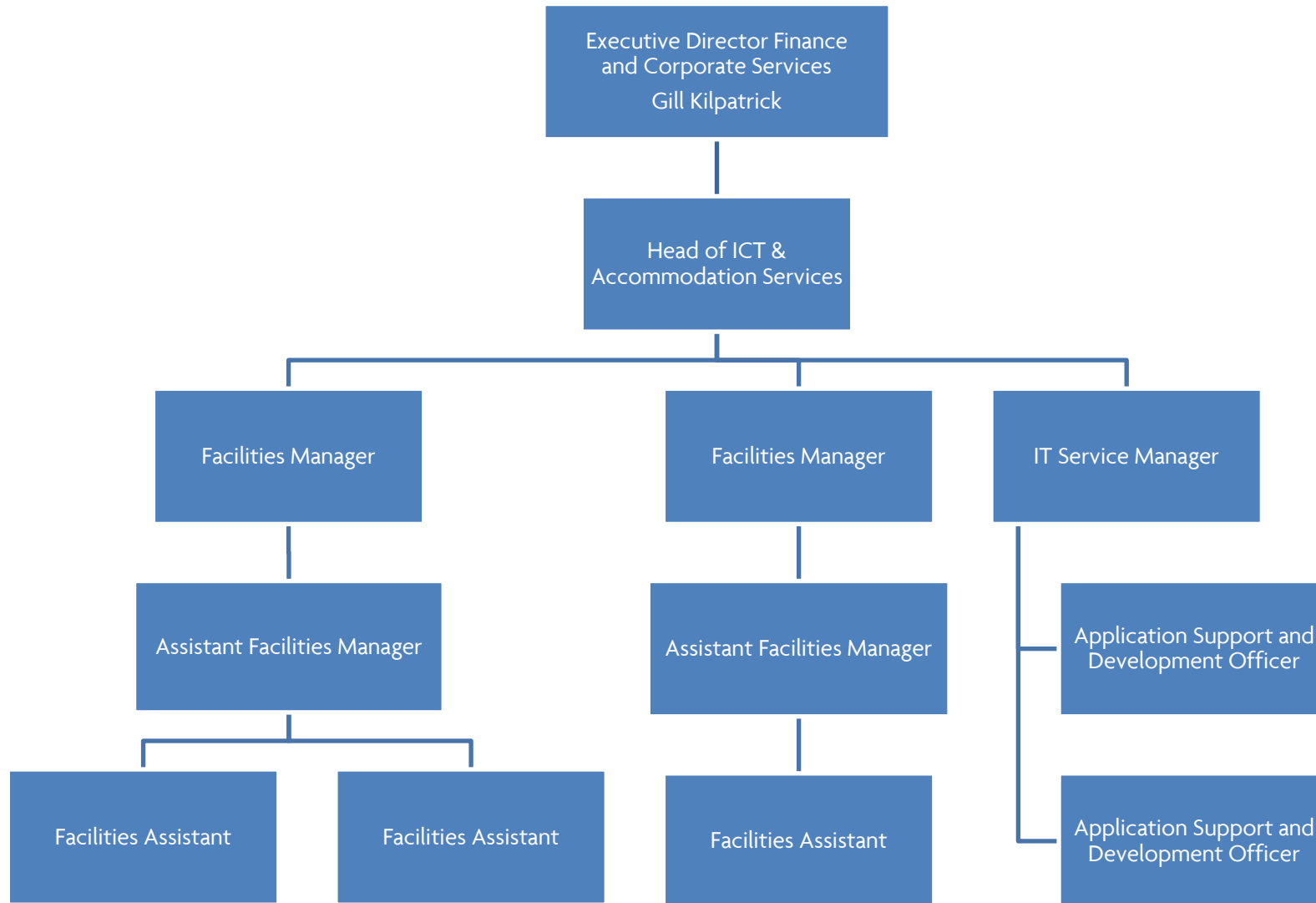

MSD - Microsoft Dynamics Project Team

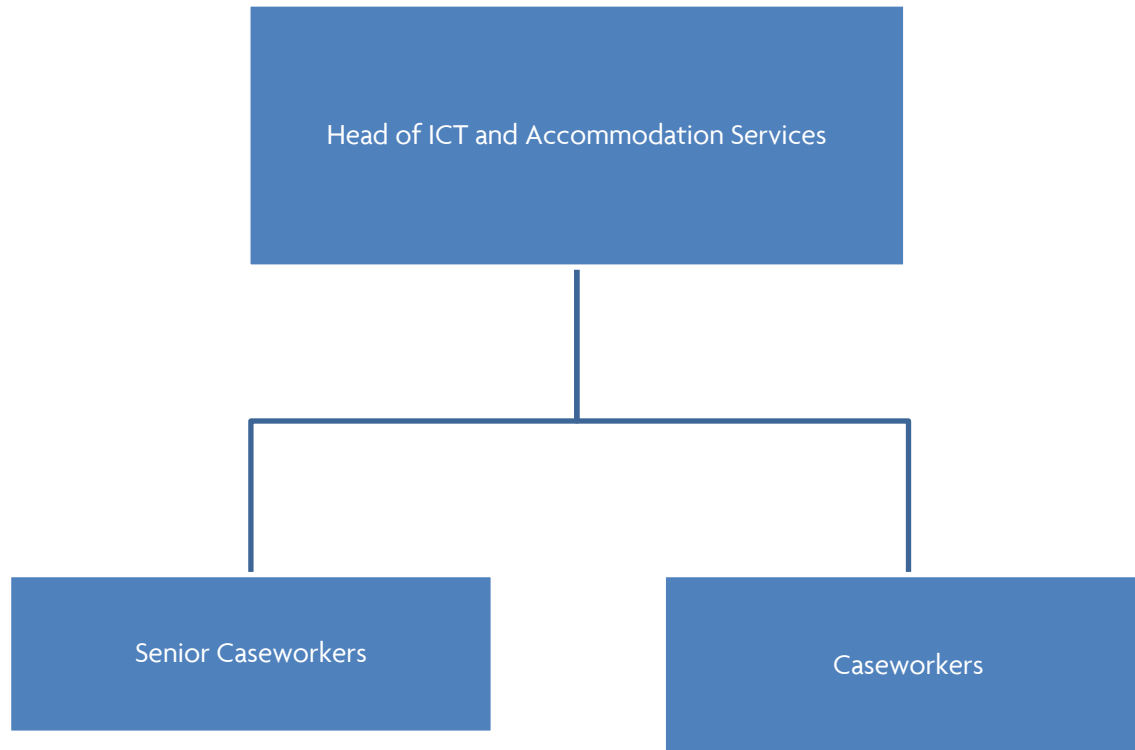

Finance and Procurement

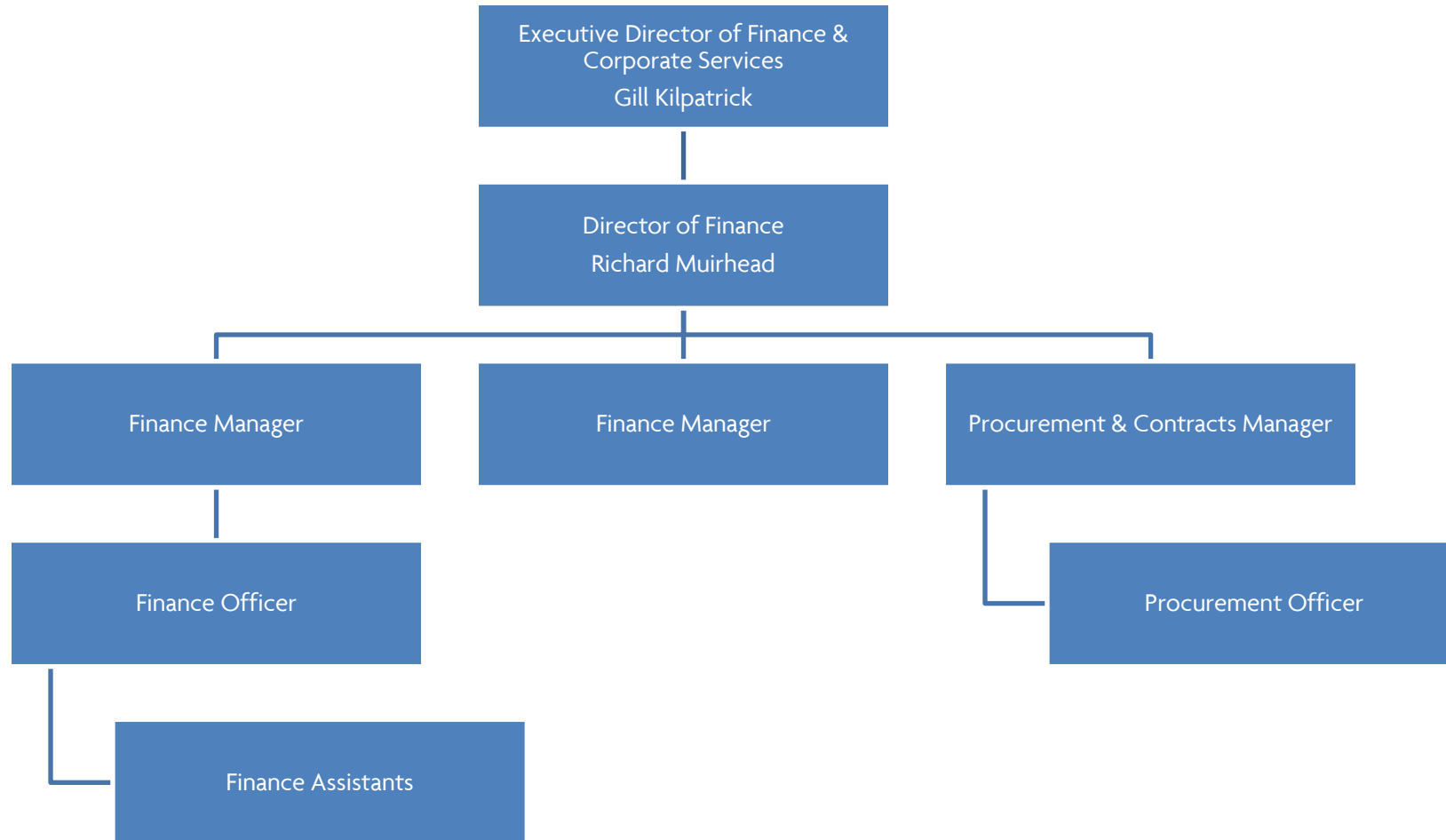

Head of Planning and Performance

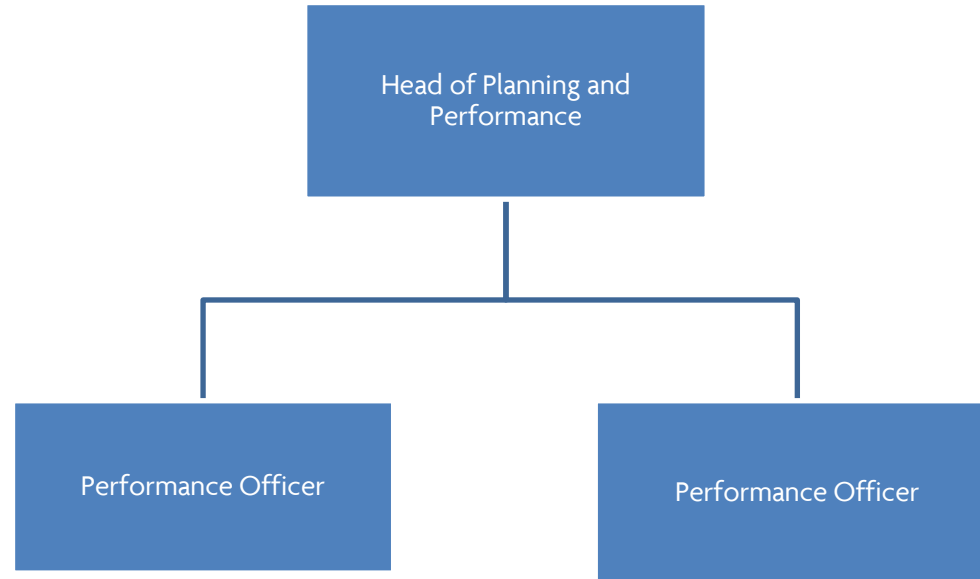

Governance and Legal

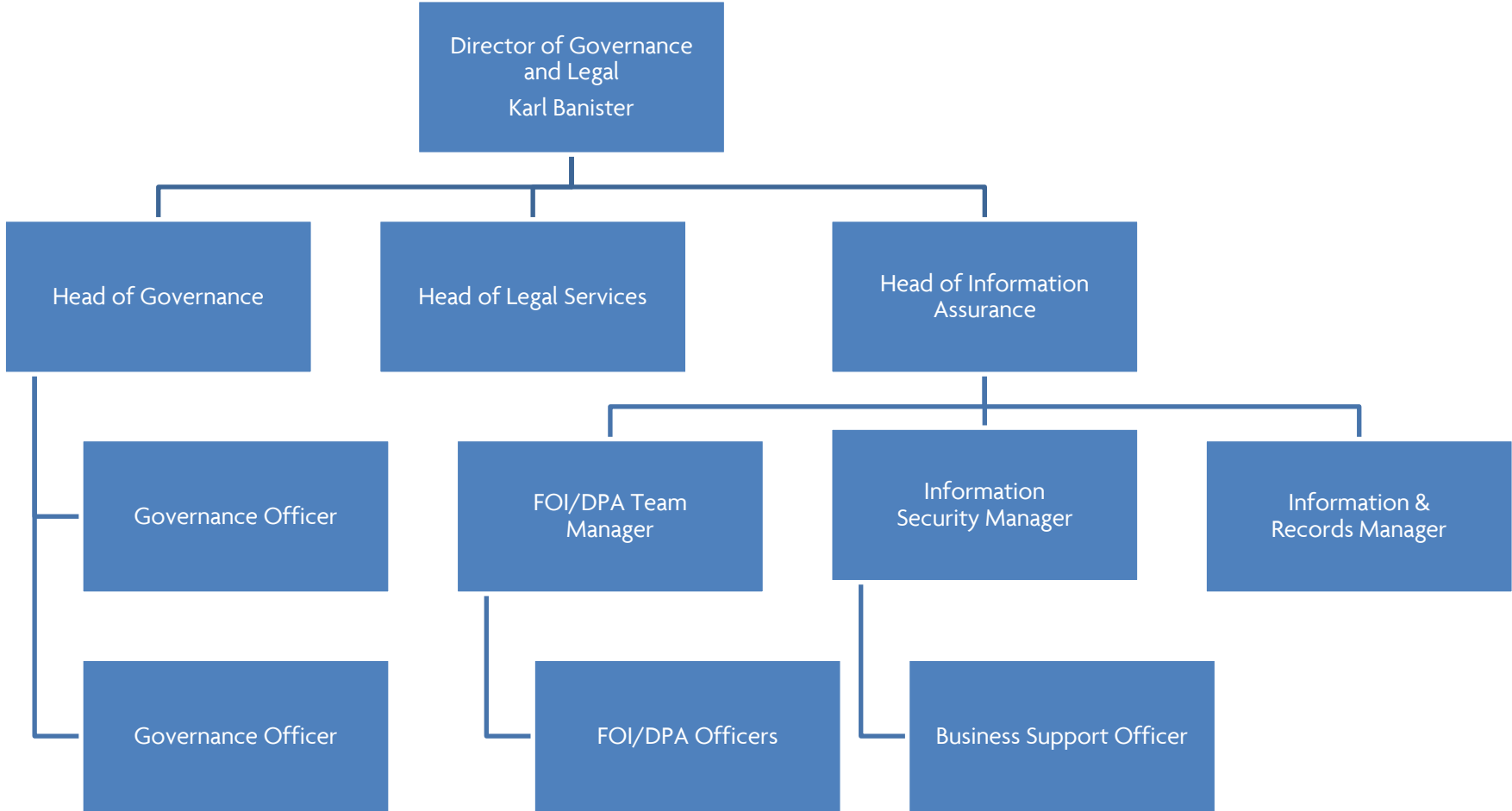

HR, People and Talent

